

York Summary

- York has 209,893 residents with 5.7% from a black and minority ethnic community group. 83.9% are in good health, with 15.3% stating that they have some limitation in day to day activities.
- 66% own their own home, either outright or with a mortgage, 18% are private renters and 14% are social tenants. There are 7,540 Council Houses in York.
- 73.5% of residents have a Level 1 - 4 qualification, of which 62.9% are, at least, qualified to Level 2, but 18.0% have no qualifications at all.
- 10.0% of children are in child poverty (7.7% of children live in a household where a parent or guardian claims an out-of-work benefit) and there are 8.9% of households in fuel poverty.
- 1.3% of the working population (aged 16-64) claim out of work benefits (either Job Seekers Allowance or Universal Credit)

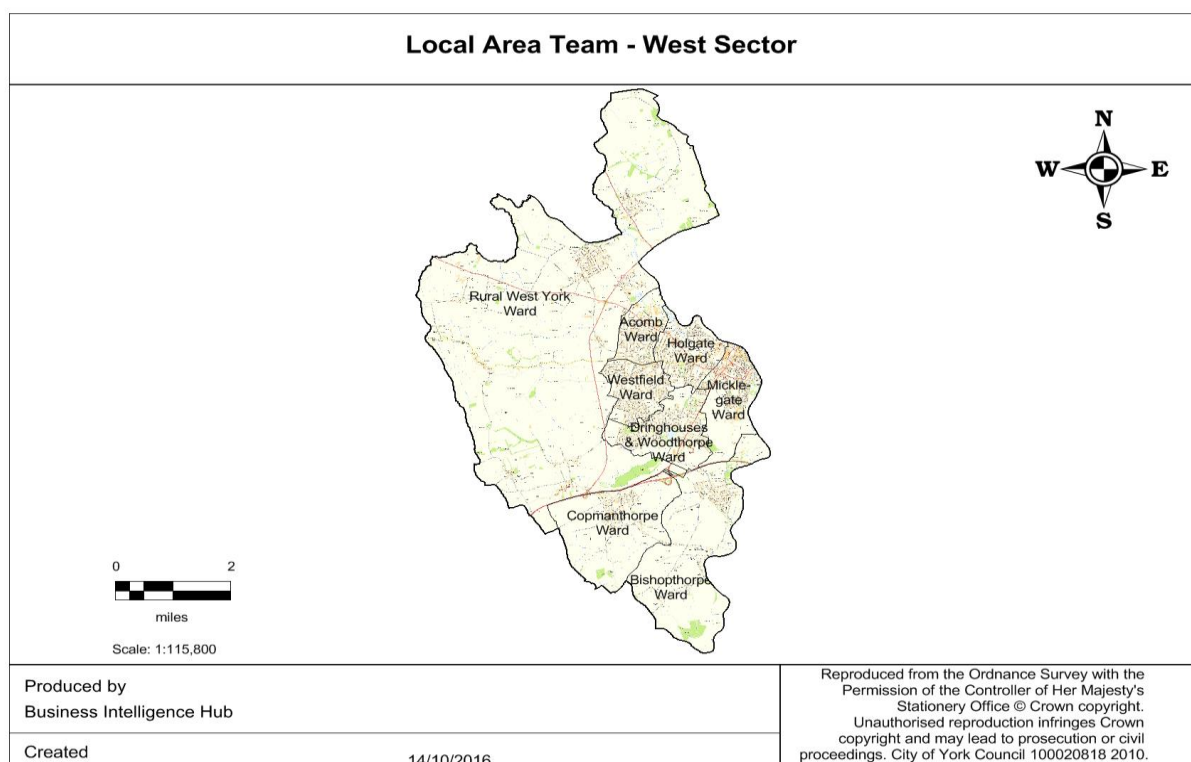

West Sector Summary

Includes the following wards: Acomb, Bishopthorpe, Copmanthorpe, Dringhouses and Woodthorpe, Holgate, Micklegate, Rural West York and Westfield.

- The West Sector has 77,082 residents with 3.9% from a black and minority ethnic community group. 83.6% are in good health, with 15.3% stating that they have some limitation in day to day activities.
- 70% own their own home, either outright, with a mortgage or shared ownership, 15% are private renters and 14% are social tenants. There are no Council Houses.
- 72.2% of residents have a Level 1 - 4 qualification, of which 60.4% are, at least, qualified to Level 2, but 19.2% have no qualifications at all.
- 10.4% of children are in child poverty (8.2% of children live in a household where a parent or guardian claims an out-of-work benefit) and there are 8.1% of households in fuel poverty.
- 1.6% of the working population (aged 16-64) claim out of work benefits (either Job Seekers Allowance or Universal Credit)

Local Area Team - West Sector

Population by Age

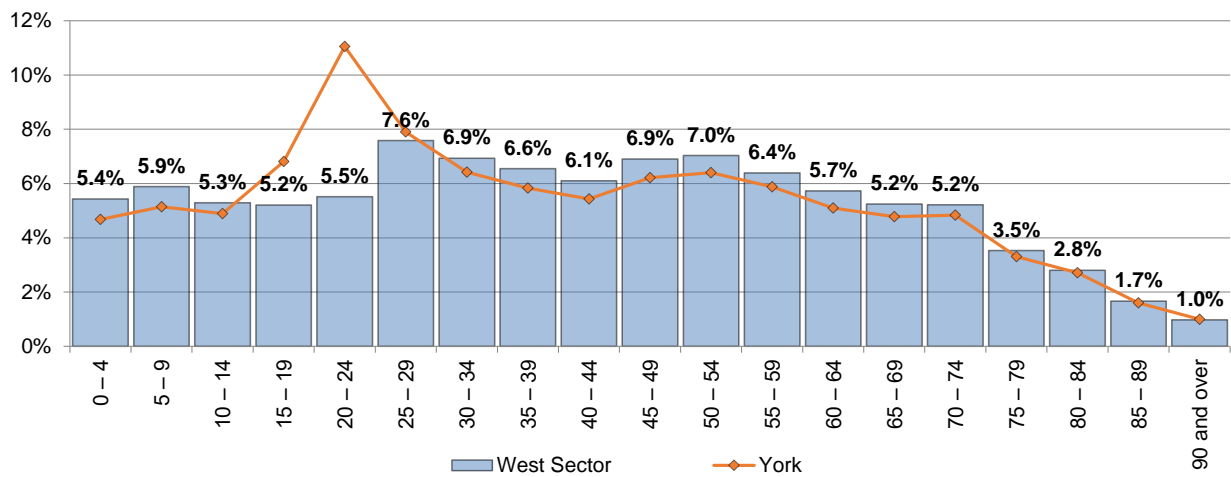

Source: ONS - 2018 Ward population estimates

Census 2011 Update

Gender

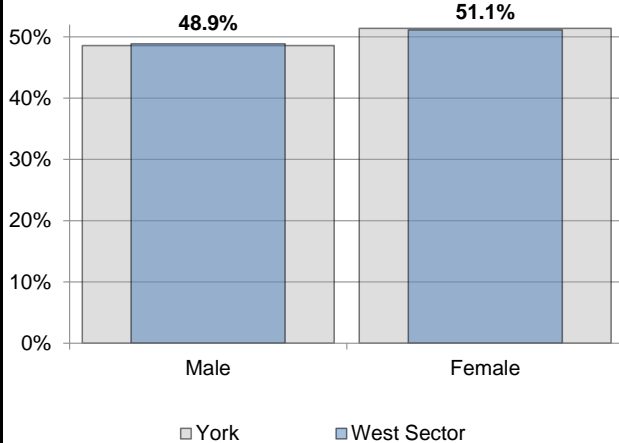

Source: Census 2011

Marital Status

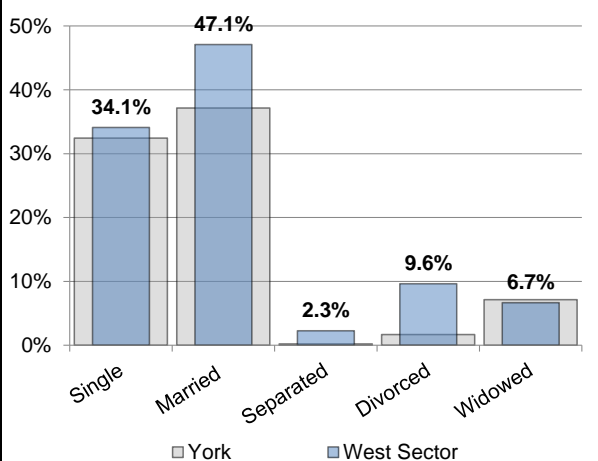

Source: Census 2011

Ethnicity

BME Community

(does not include White British or White Other)

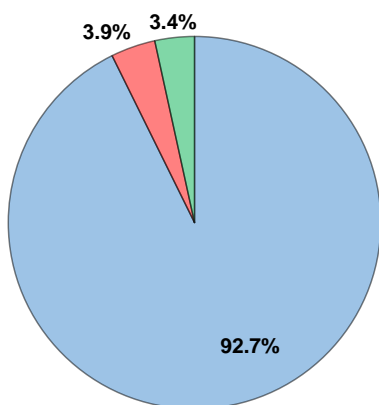

■ White British
 ■ BME Community
 ■ White Other

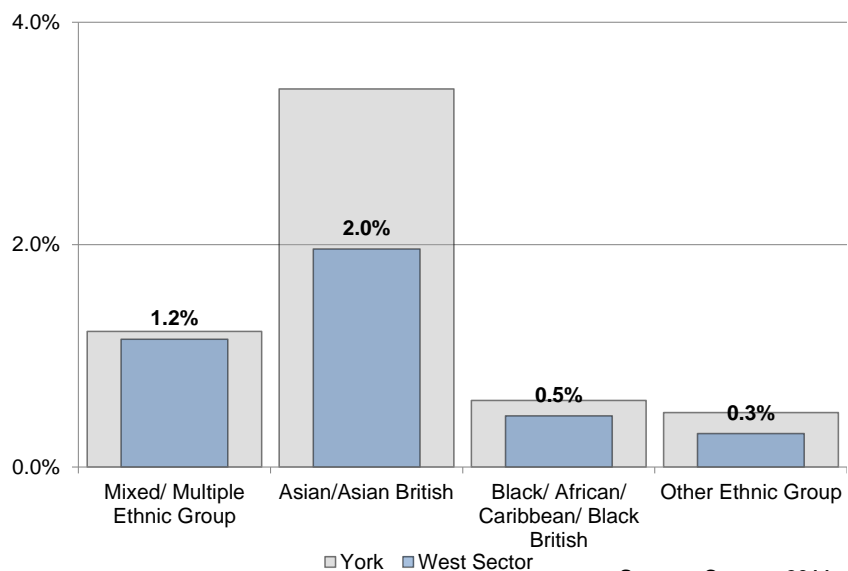

Source: Census 2011

Local Area Team - West Sector

Religion

Other Religions

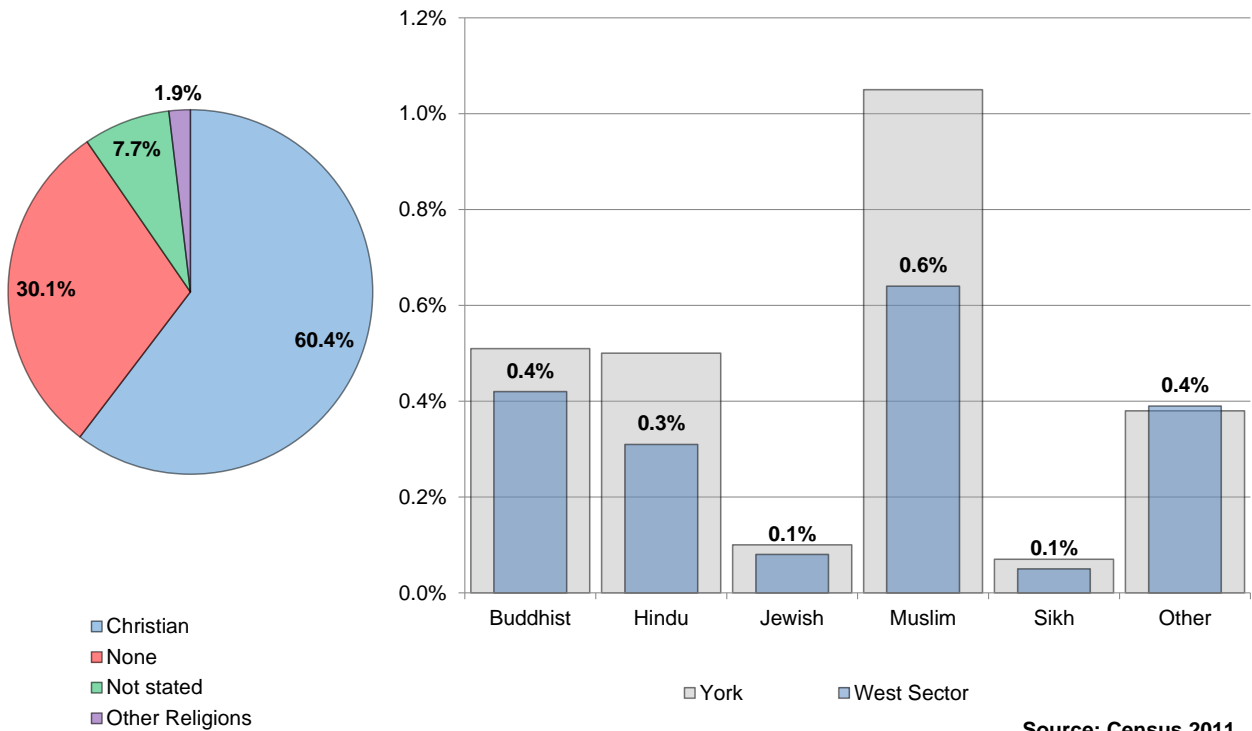

Hours Worked

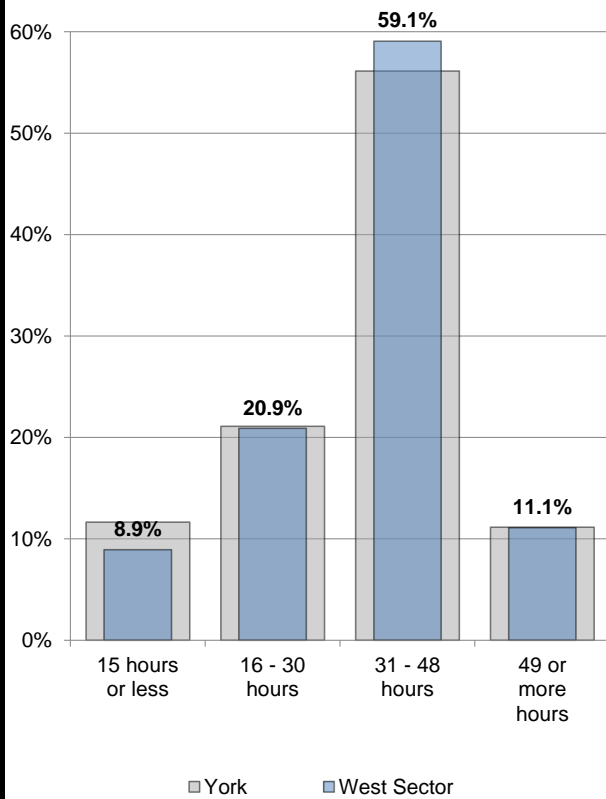

Qualifications

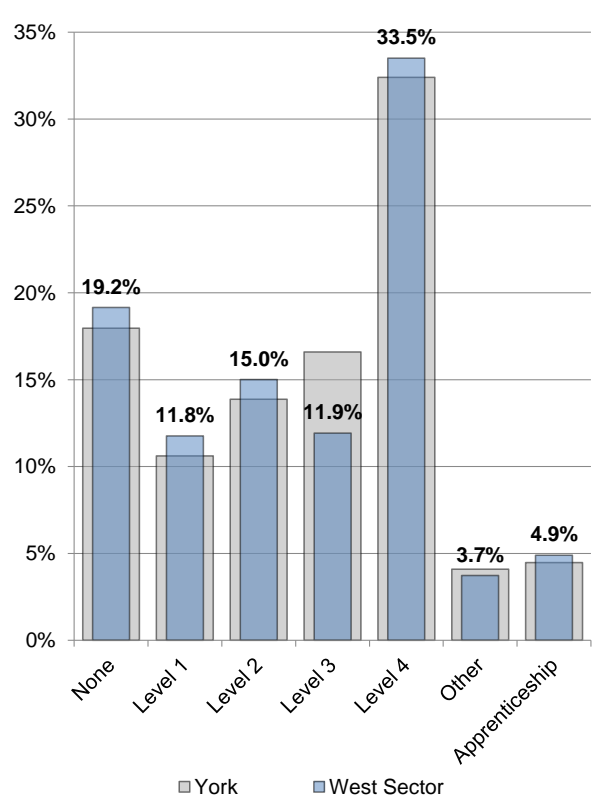

Local Area Team - West Sector

Industry

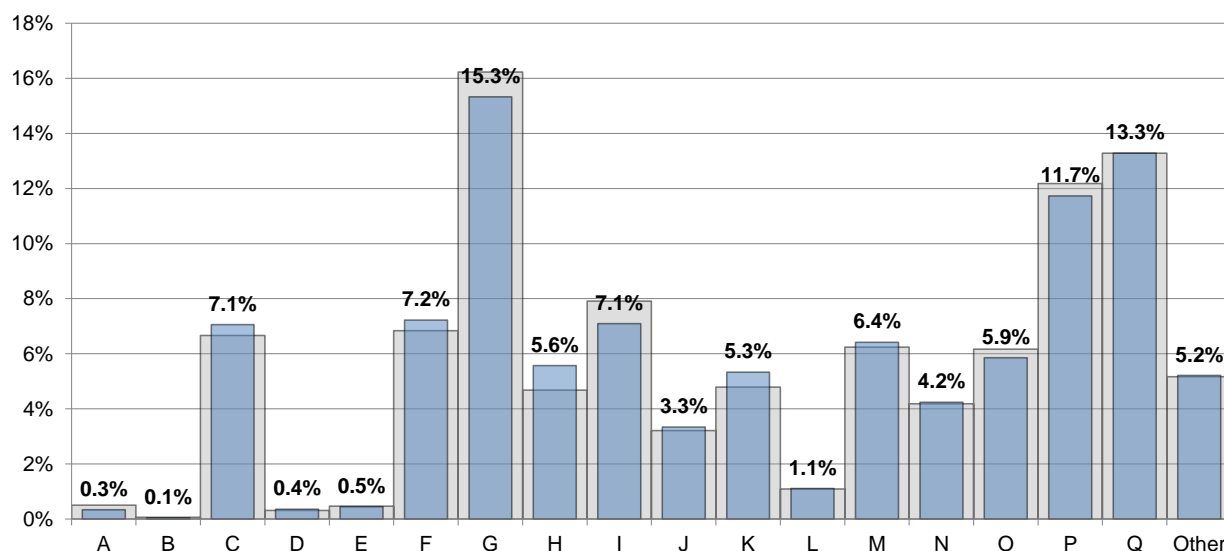

A: Agriculture, forestry and fishing, B: Mining and quarrying, C: Manufacturing, D: Electricity, gas, steam and air conditioning supply, E: Water supply; sewerage, waste management and remediation activities, F: Construction

G: Wholesale and retail trade; repair of motor vehicles and motor cycles, H: Transport and storage, I: Accommodation and food service activities, J: Information and communication, K: Financial and insurance activities, L: Real estate activities

M: Professional, scientific and technical activities, N: Administrative and support service activities, O: Public administration and defence; compulsory social security, P: Education, Q: Human health and social work activities

■ York ■ West Sector

Source: Census 2011

Tenure

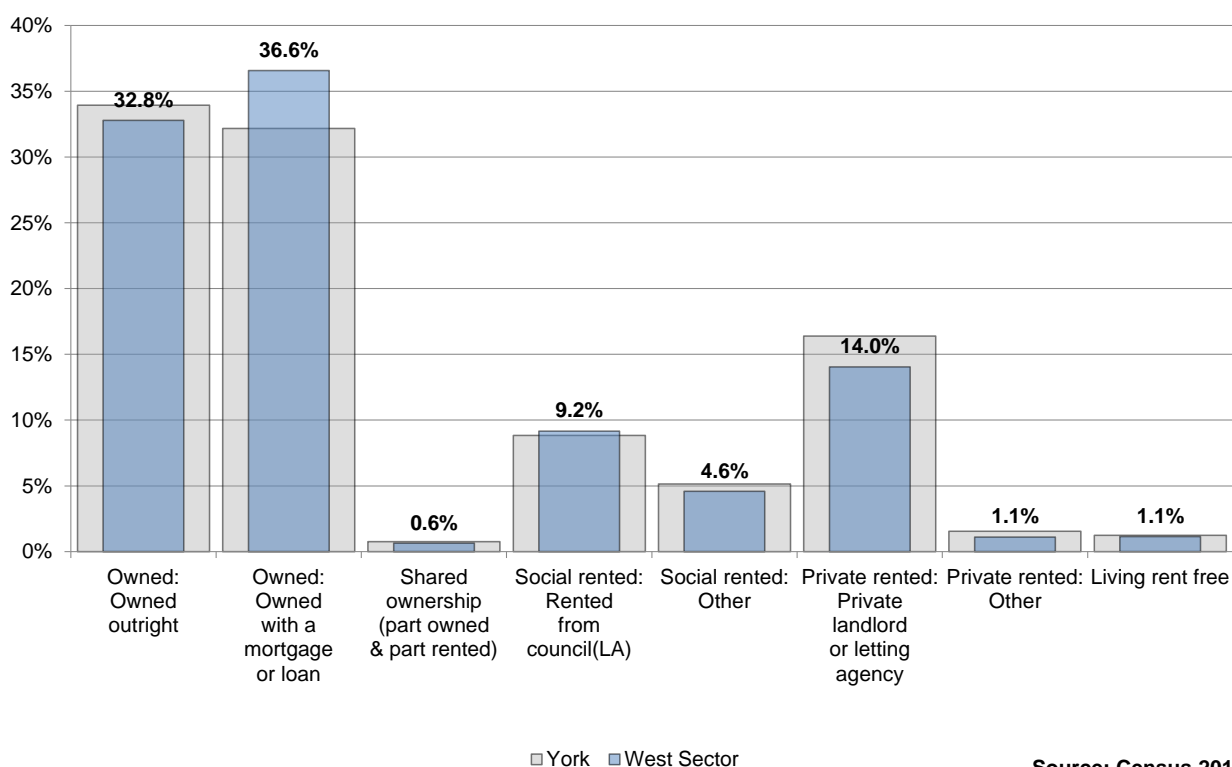

■ York ■ West Sector

Source: Census 2011

Local Area Team - West Sector

Household Composition

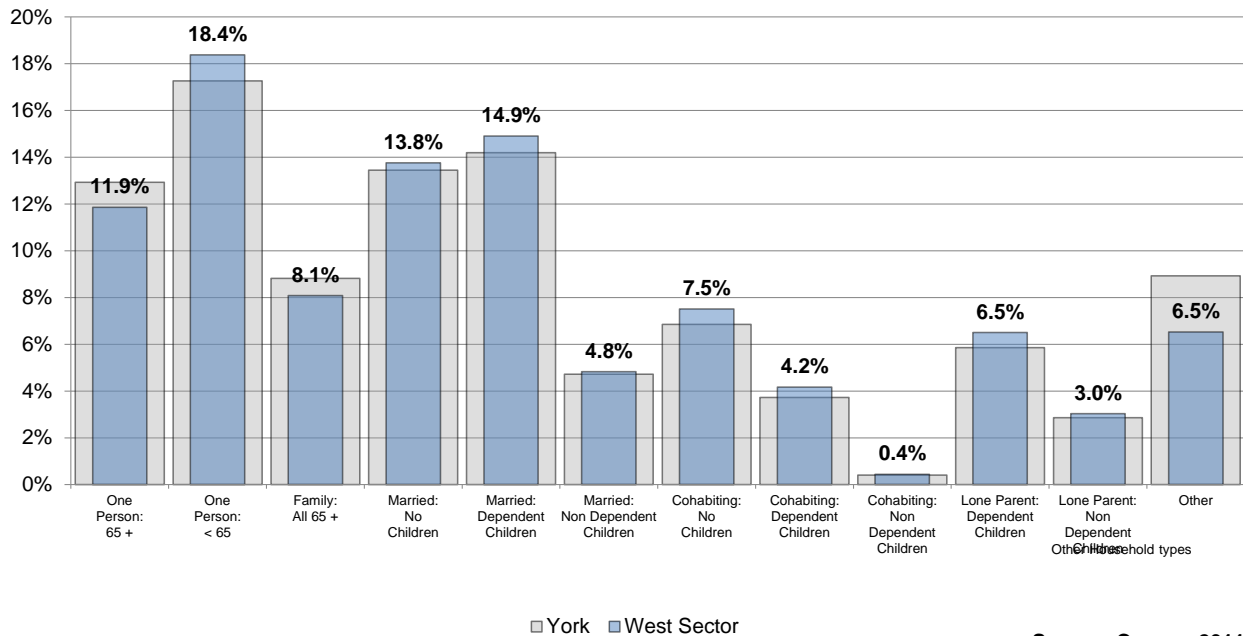

Source: Census 2011

Household Types

Experian Groups (2019)

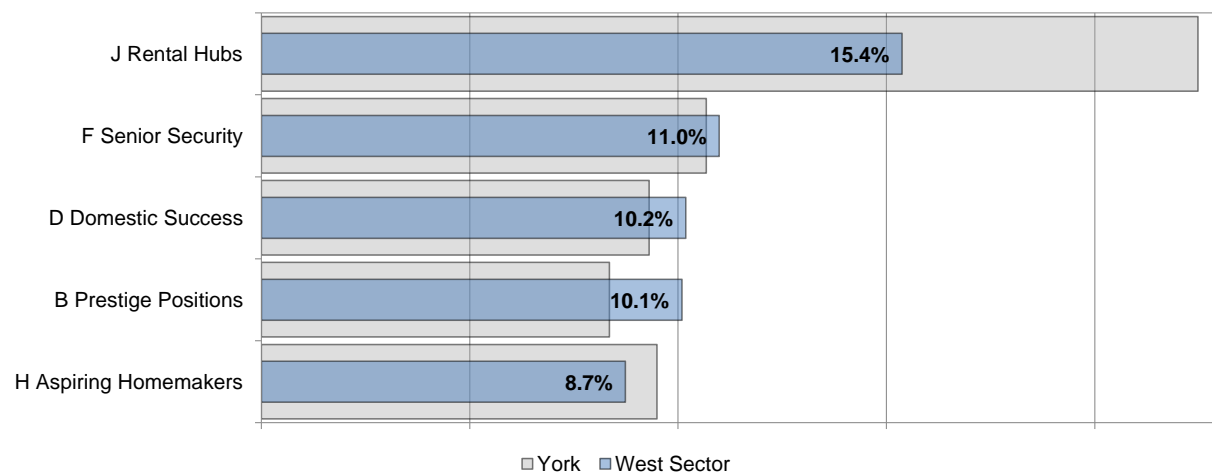

Economy

Benefit Claimant Rate Working age Population (16-64)

Q3 2019/2020

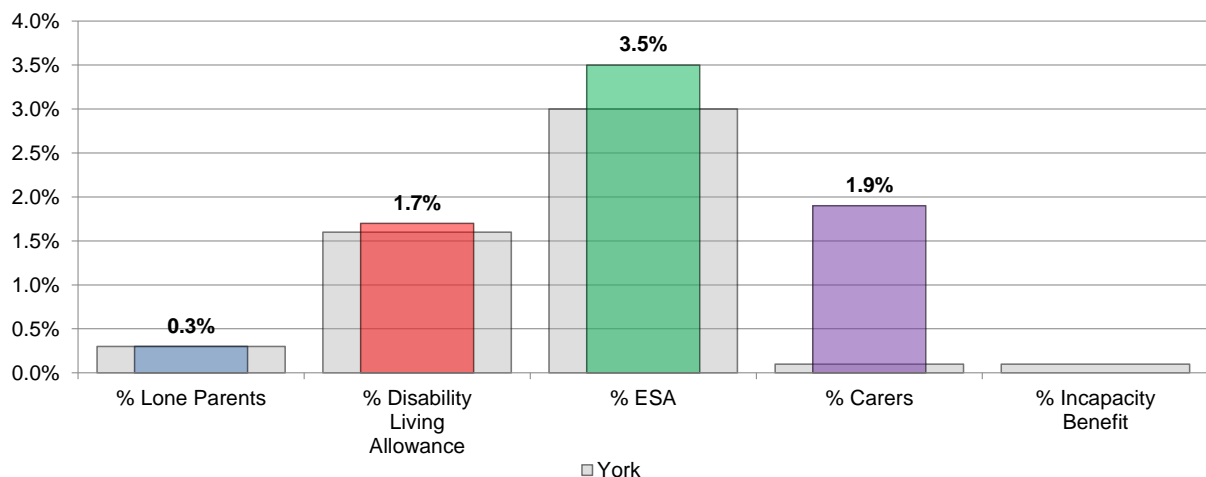

Source: Department for Work and Pensions (DWP)

Local Area Team - West Sector

**Total Income Support Claimant Rate (Age and Gender)
Working age Population (16-64)**

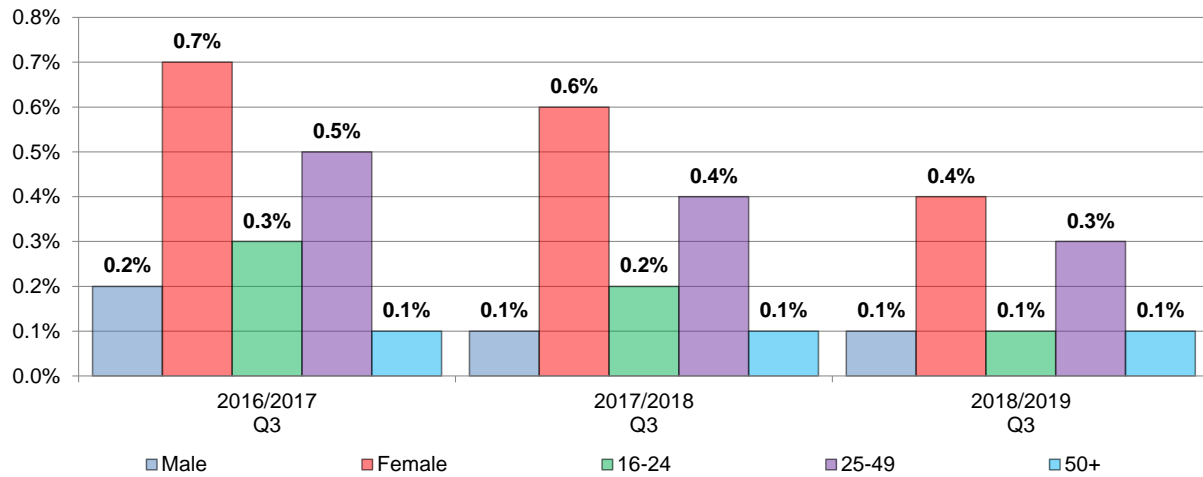

Source: Department for Work and Pensions (DWP)

JSA and Universal Credit (out of work) Claimant Rate

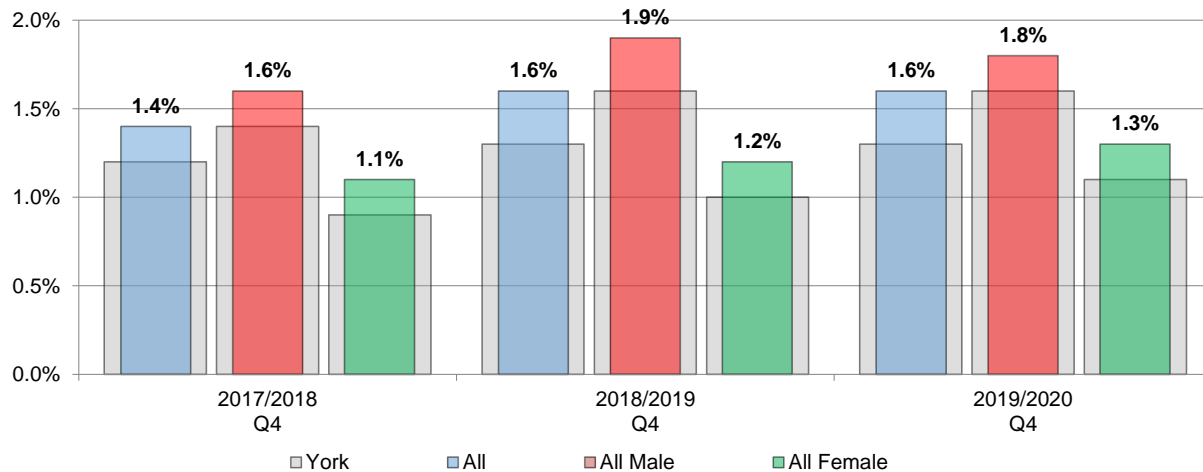

Source: Office for National Statistics (ONS)

Business Start Ups

Numbers (YTD)

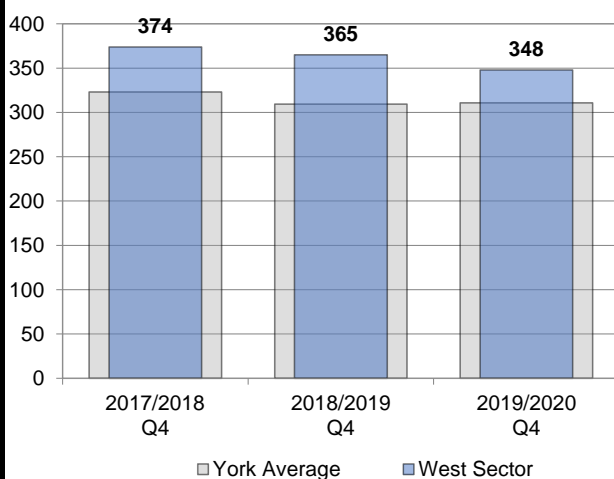

BankSearch Information Consultancy Ltd

per 10,000 working age population (YTD)

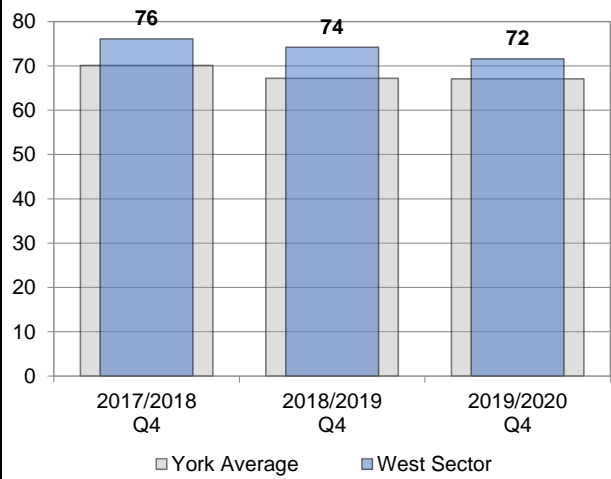

BankSearch Information Consultancy Ltd

Poverty

Child Poverty

The proportion of children living in families in receipt of out-of-work (means-tested) benefits or in receipt of tax credits where their reported income is less than 60 per cent of UK median income.

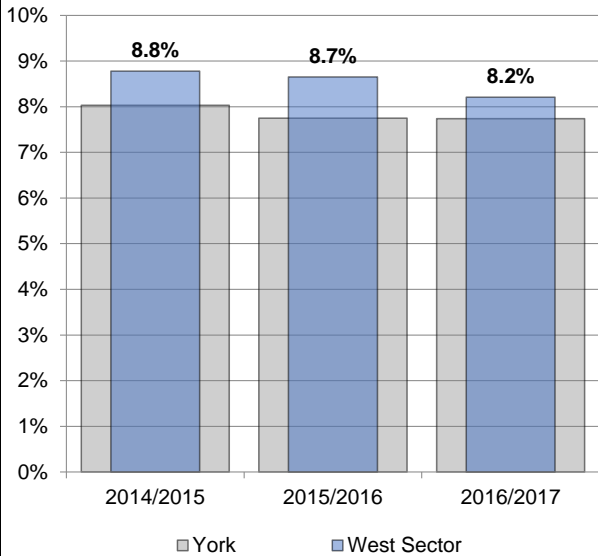

Source: HM Revenue & Customs

Fuel Poverty

The Low Income High Costs indicator is a twin indicator consisting of:

- the number of households that have both low incomes and high fuel costs; and
- the depth of fuel poverty amongst these fuel poor households.

This is measured through a fuel poverty gap which represents the difference between the required fuel costs for each household and the median required fuel costs.

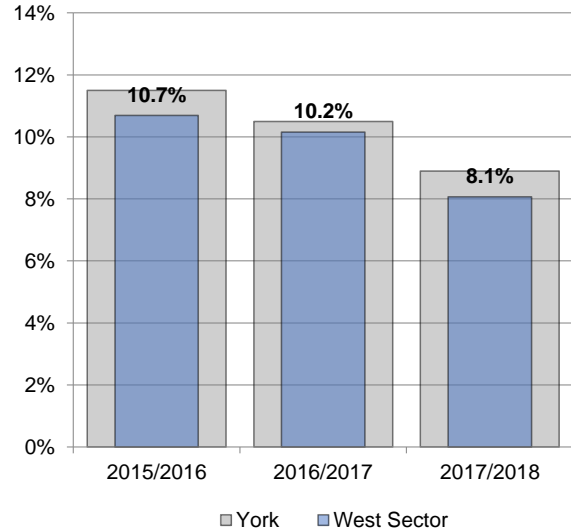

Source: Department of Energy & Climate Change

Pension Credit

Pension Credit is an income-related benefit made up of 2 parts - Guarantee Credit and Savings Credit.

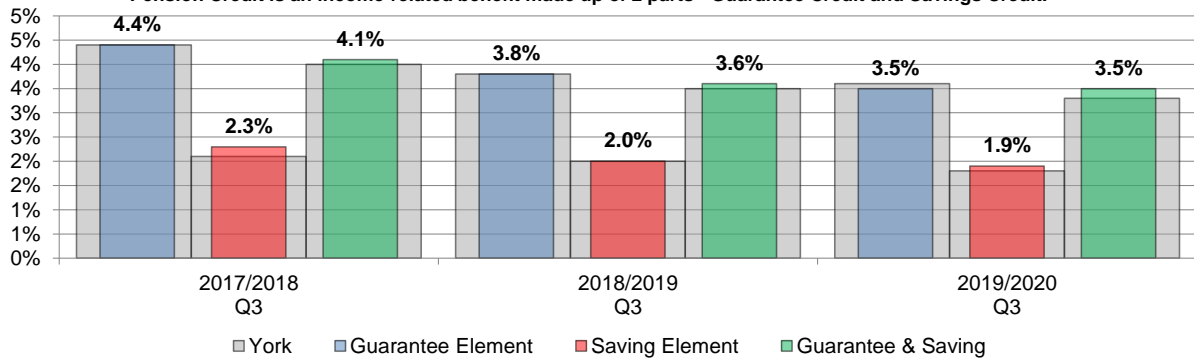

Source: Department for Work and Pensions (DWP)

Health and Wellbeing

Day to Day Activities

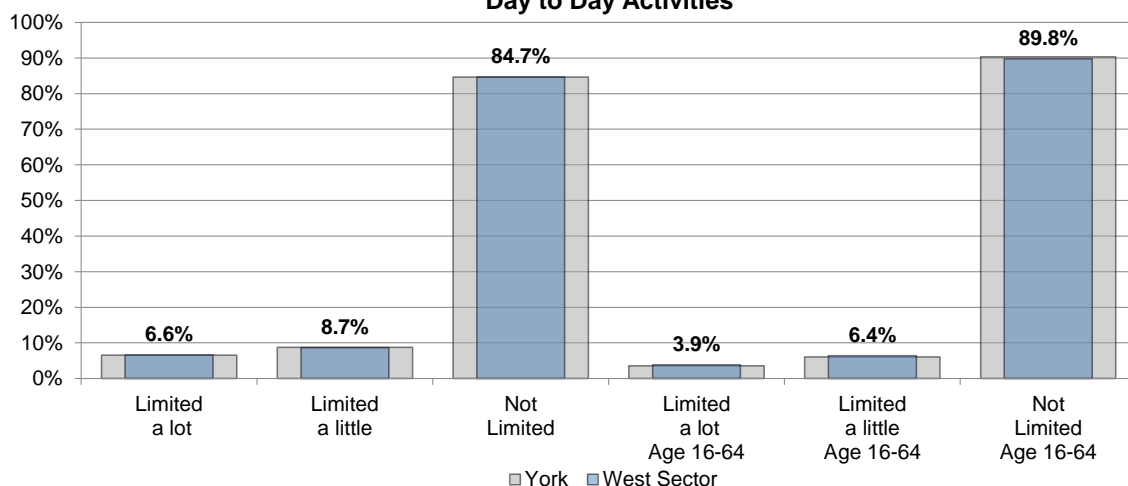

Source: Census 2011

Local Area Team - West Sector

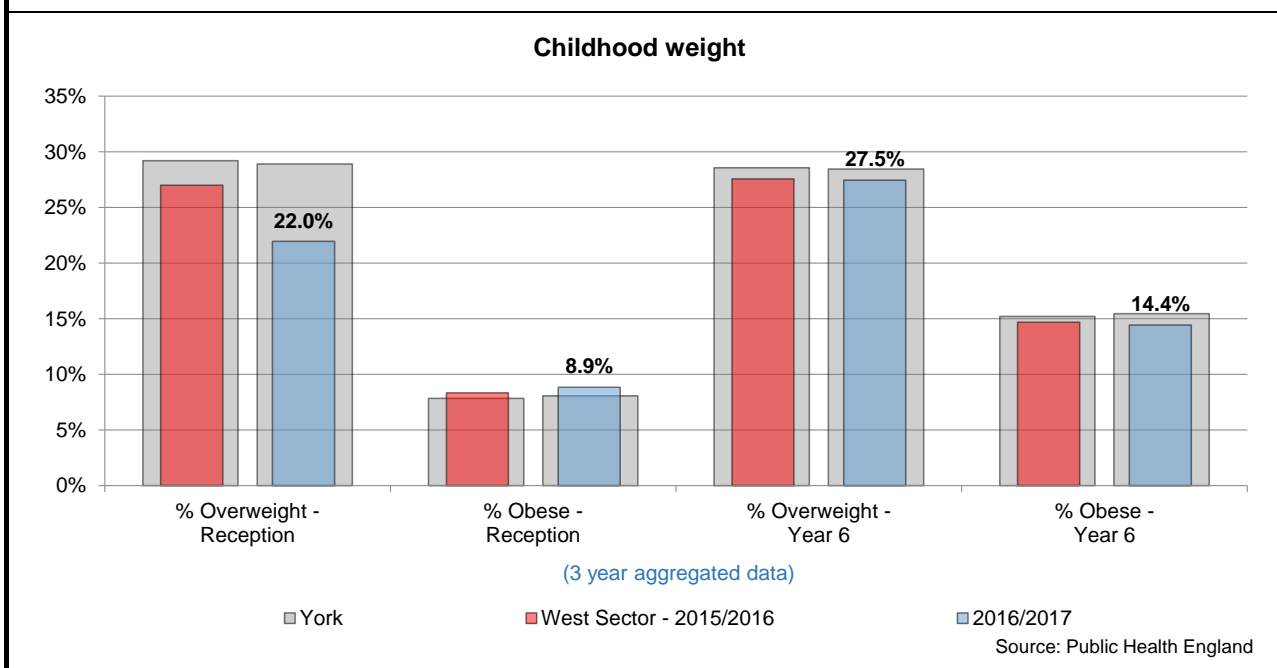
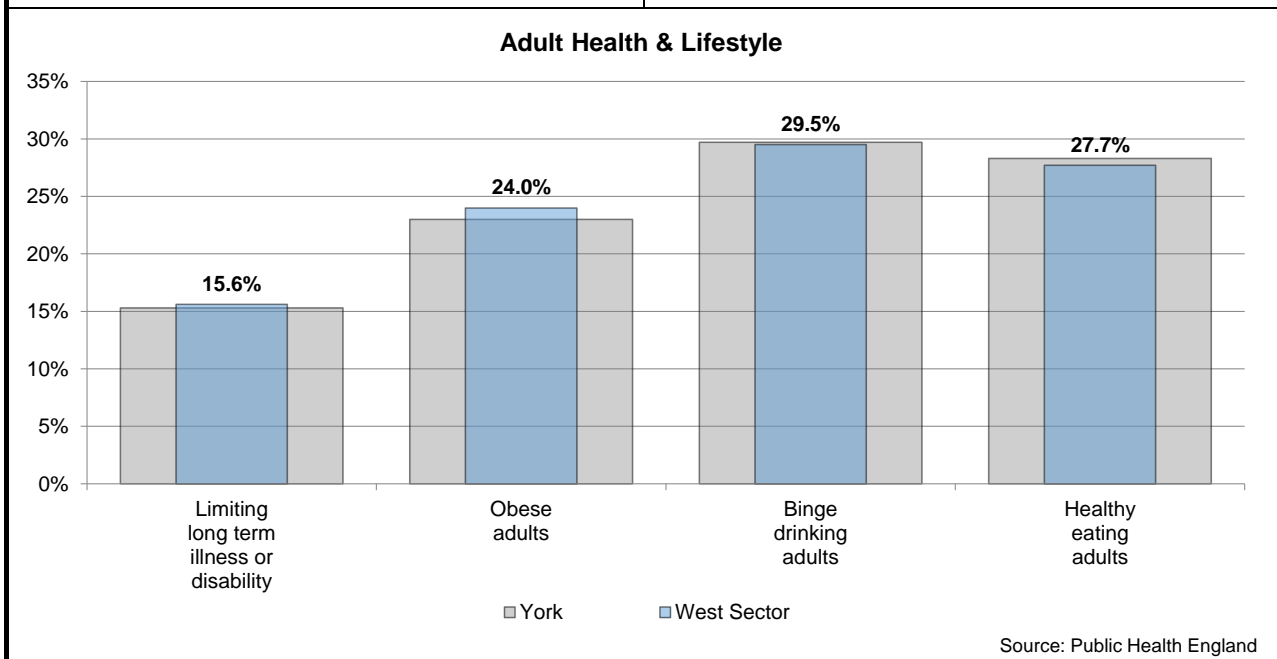
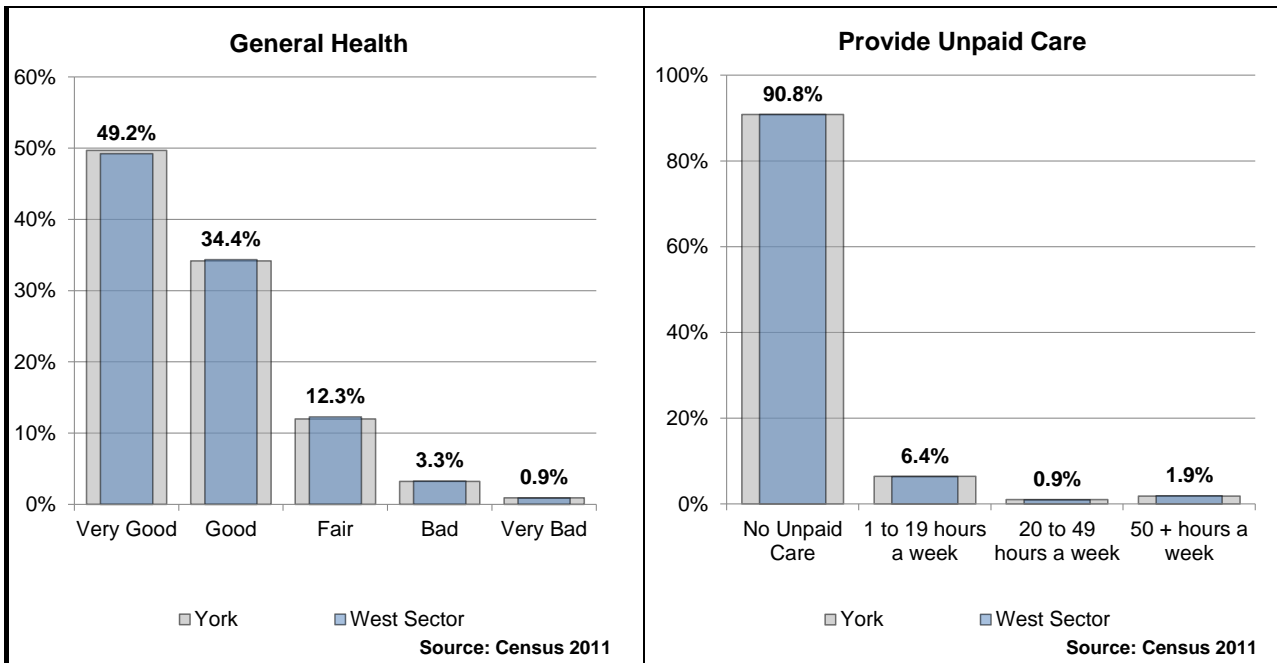

Local Area Team - West Sector

Births

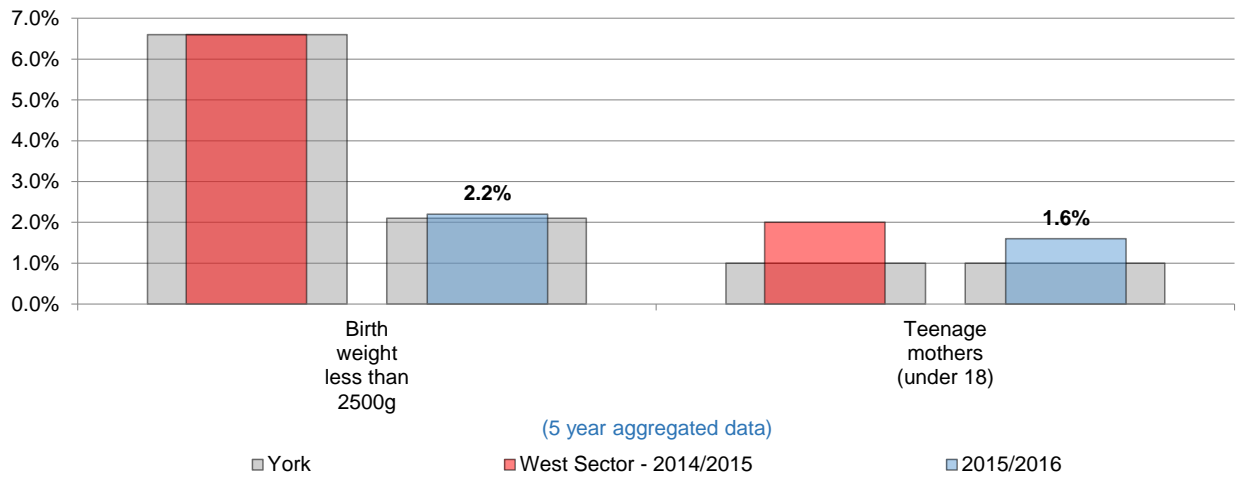

Source: Public Health England

Hospital Admissions

Hospital Admissions, All ages

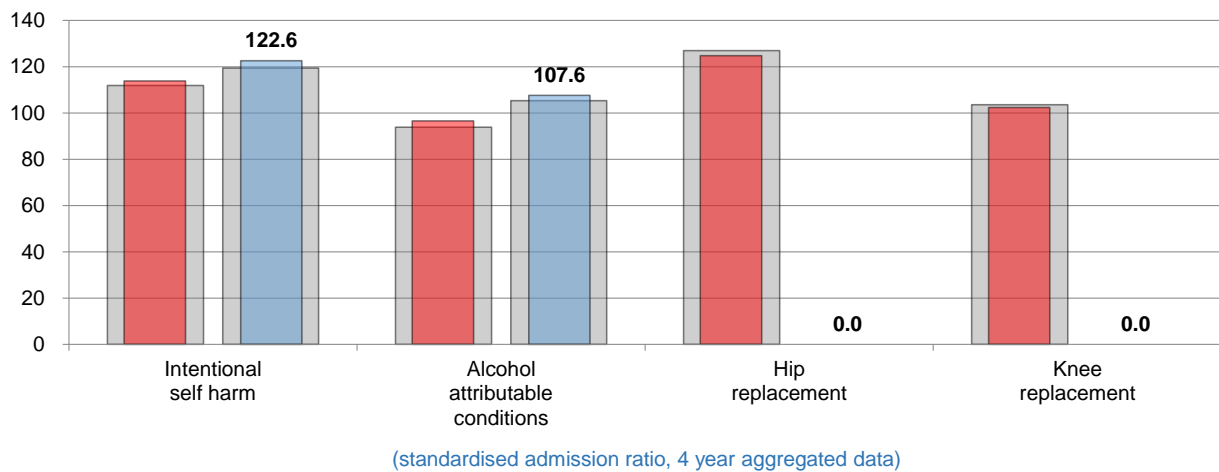

Source: Public Health England

Hospital Admissions - Children & Young People

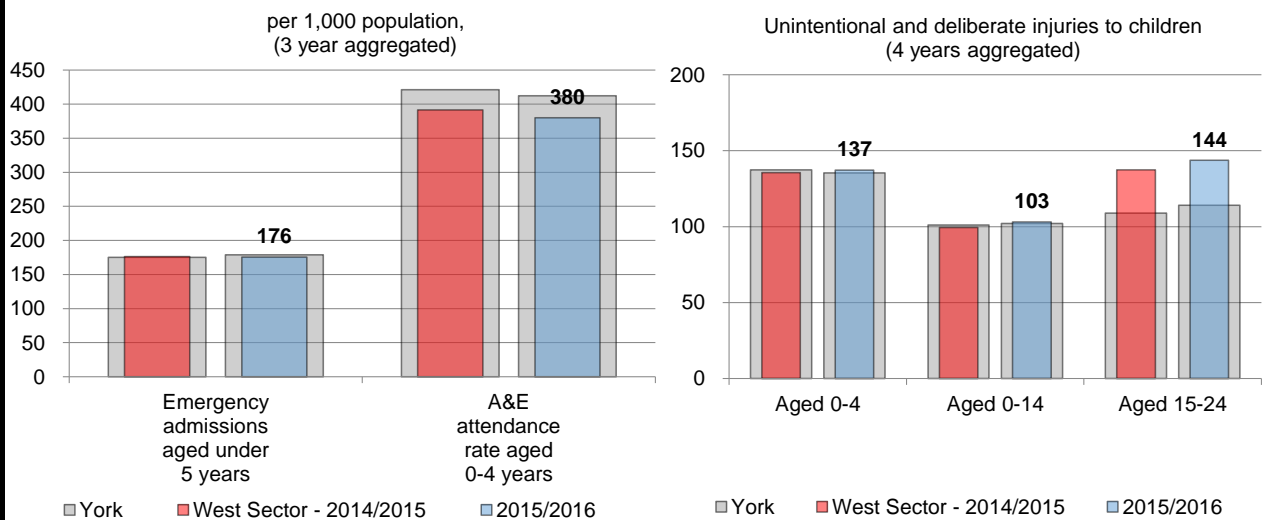

Source: Public Health England

Local Area Team - West Sector

Emergency hospital admissions

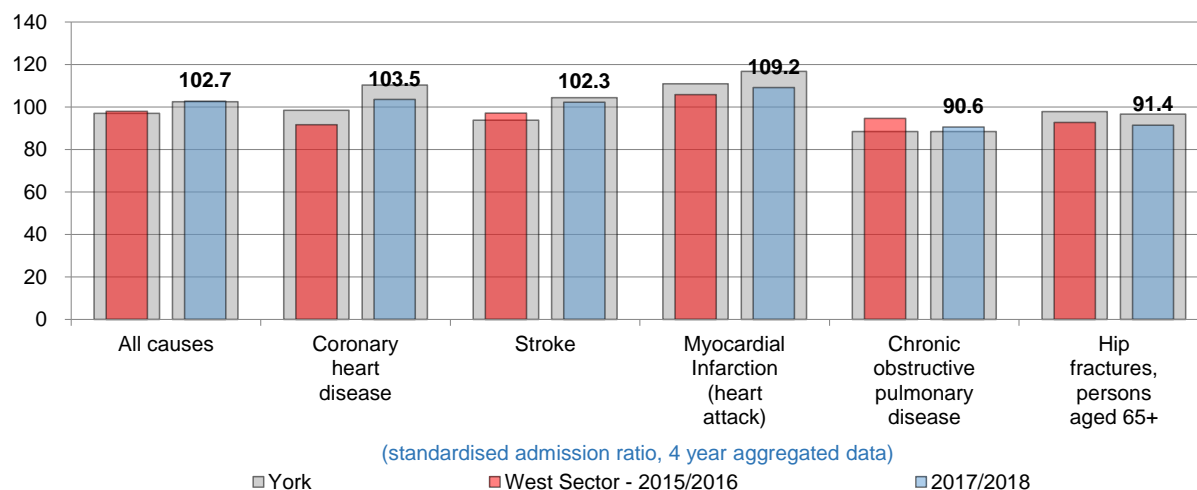

Source: Public Health England

Mortality

Mortality, All ages

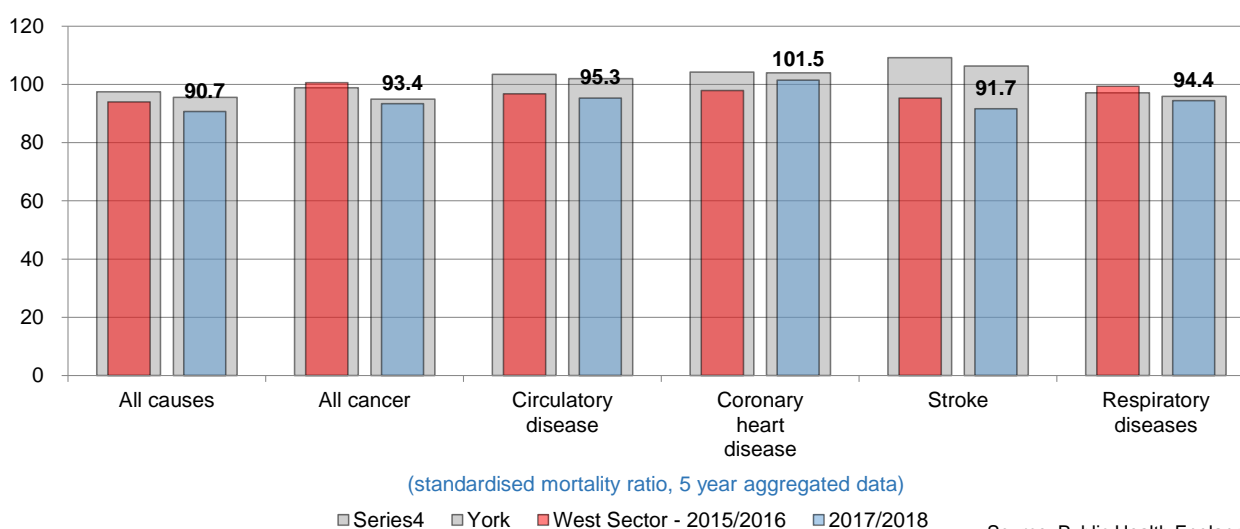

Source: Public Health England

Premature mortality

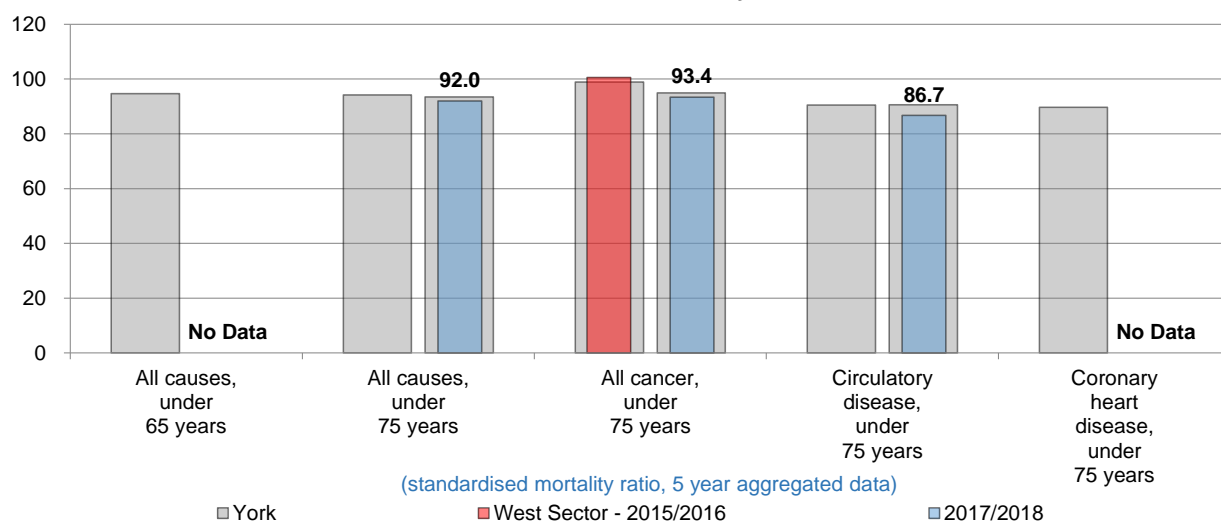

Source: Public Health England

Local Area Team - West Sector

New cases of cancer



Source: Public Health England

Public Realm

Total Crime and Total Anti-Social Behaviour per 1,000 population

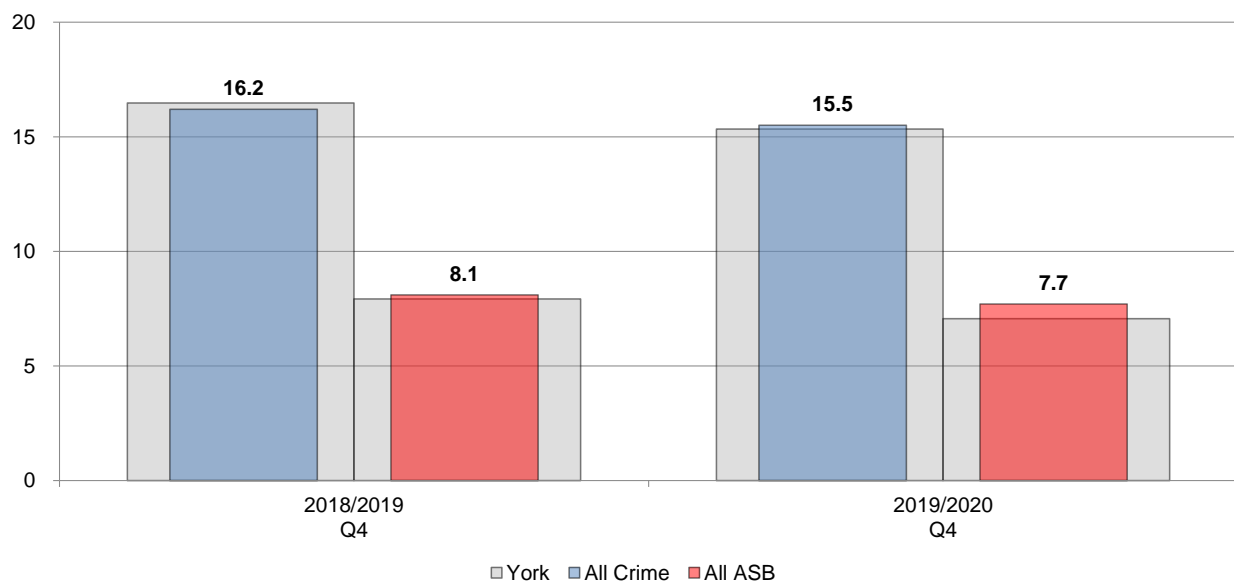

Source: North Yorkshire Police

Crime Rate per 1,000 population

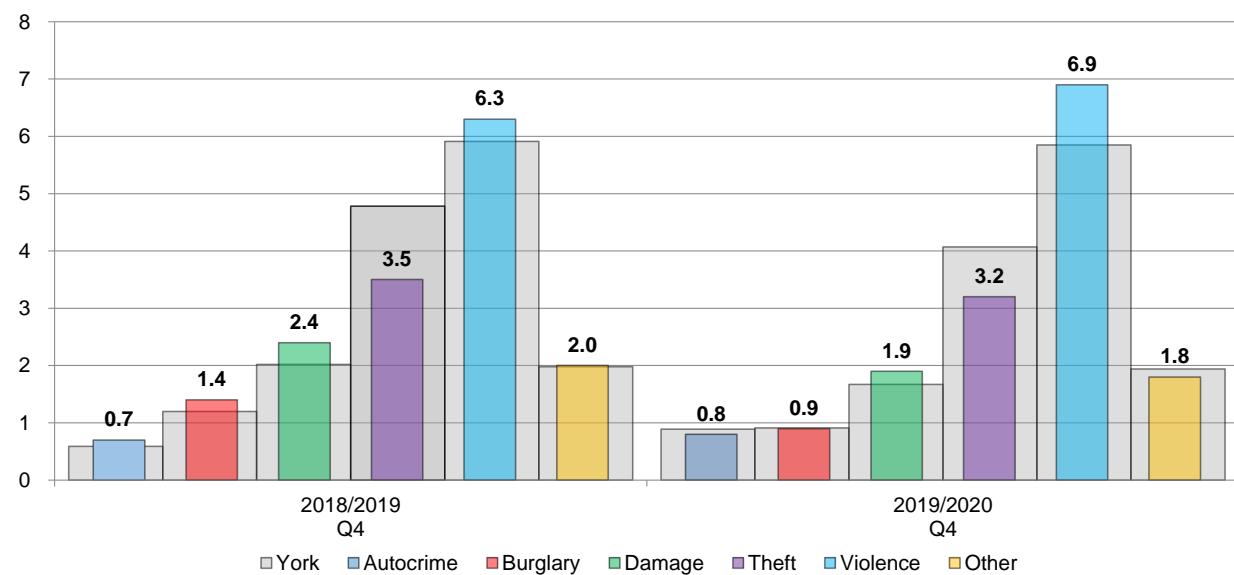

Source: North Yorkshire Police

Local Area Team - West Sector

Percentage of road area that is/has

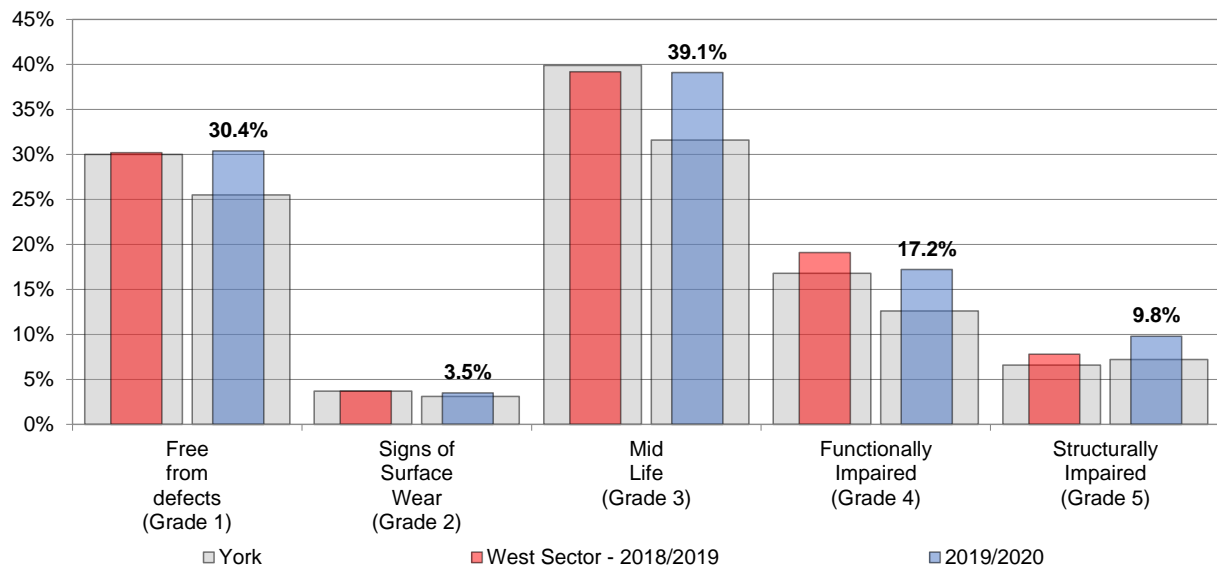

Source: City of York Council

Street Cleaning - % of issues reported

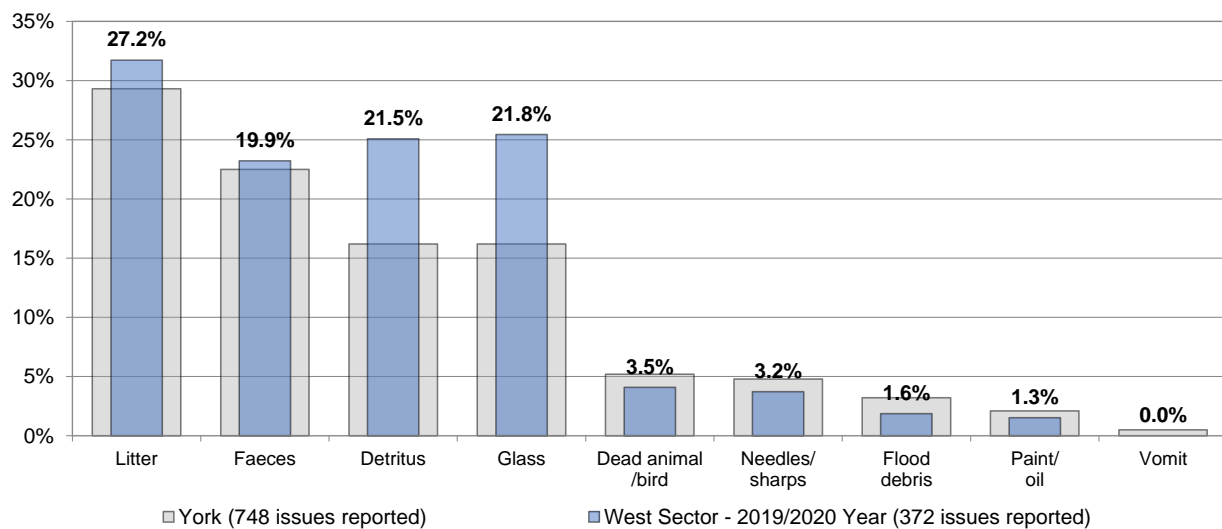

Source: City of York Council

Other Public Realm - % of issues reported

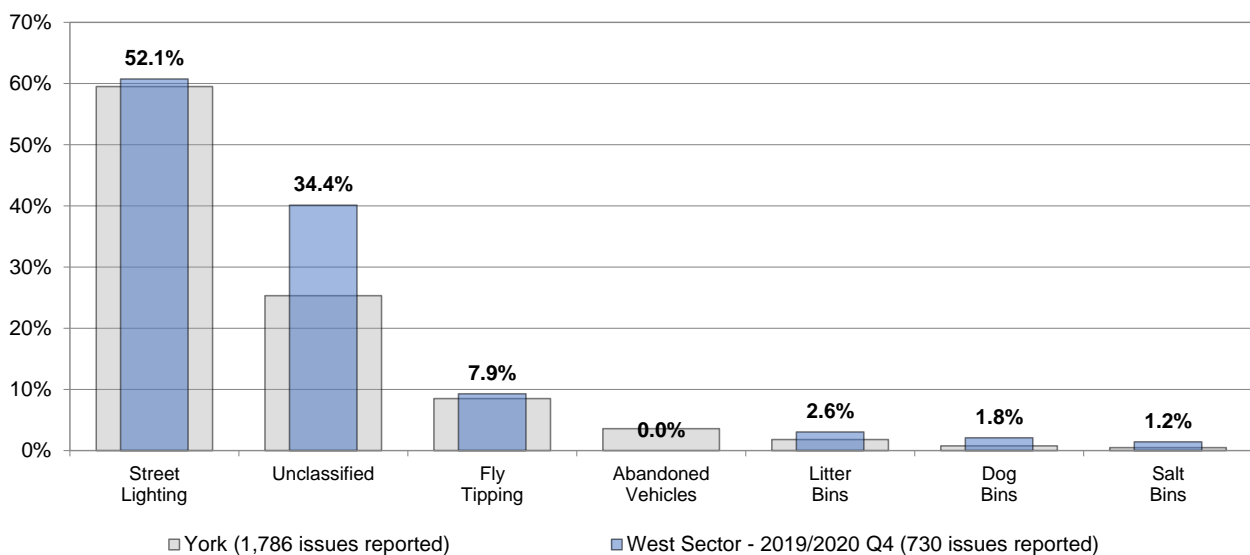

Source: City of York Council

Adult Social Care

Average Weekly Homecare Hours by Client Age

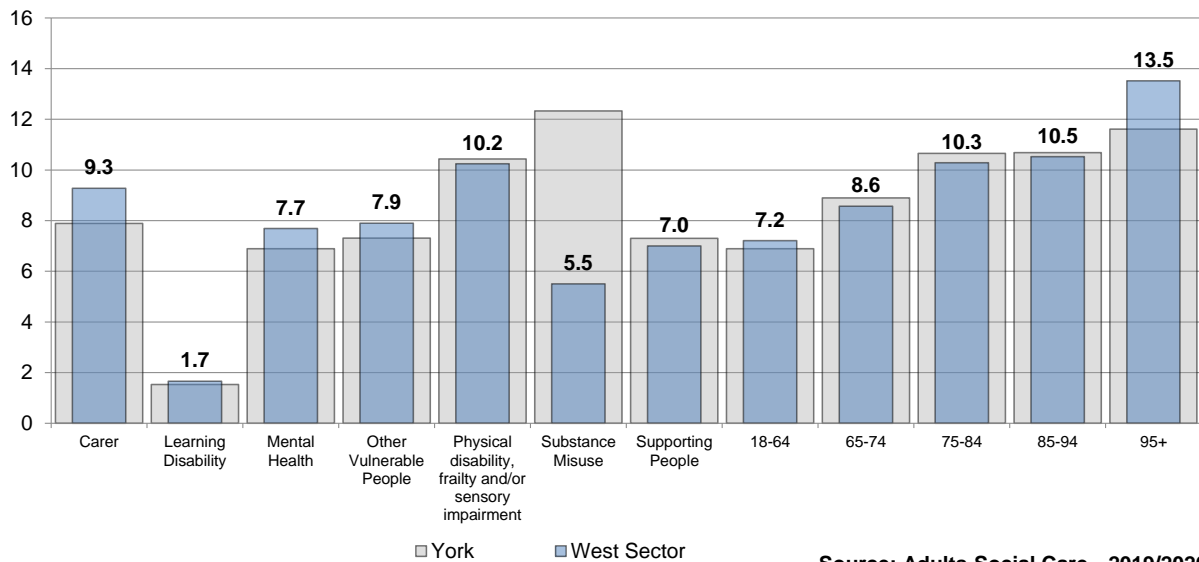

Source: Adults Social Care - 2019/2020

Homecare Clients by Age

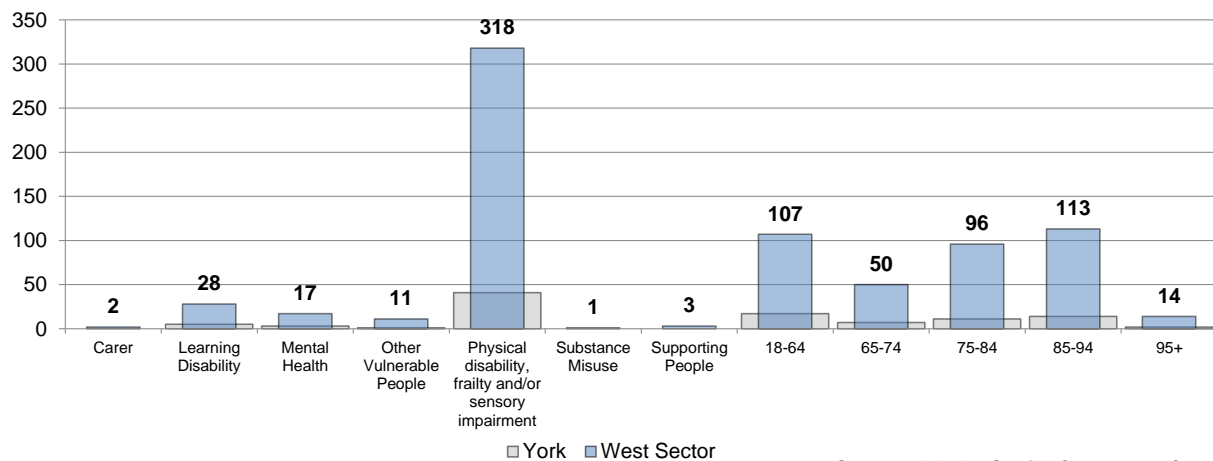

Source: Adults Social Care - 2019/2020

Number of new customers requesting Adult Social Care support

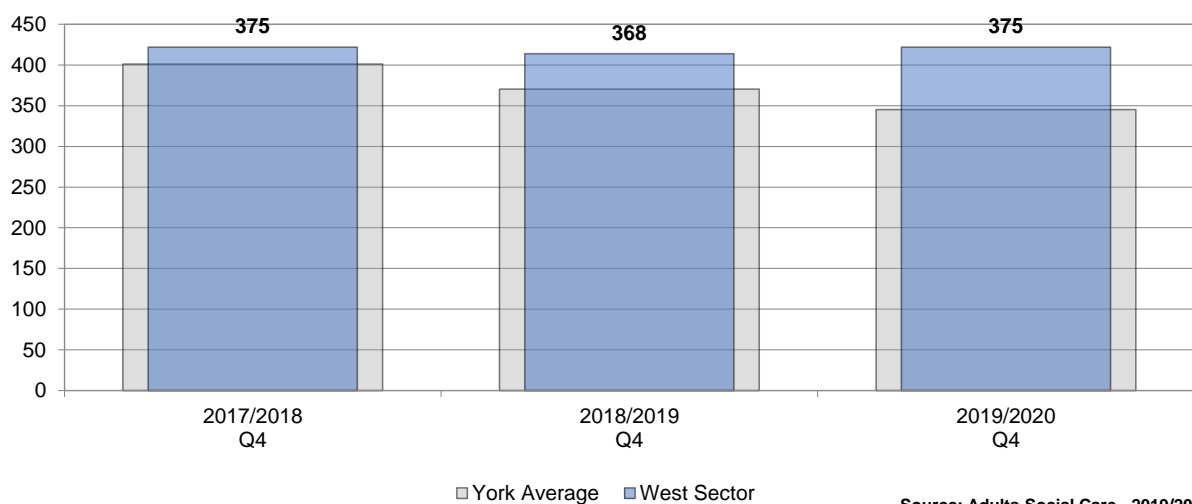

Source: Adults Social Care - 2019/2020

Local Area Team - West Sector

People supported to live independently through social services packages of care

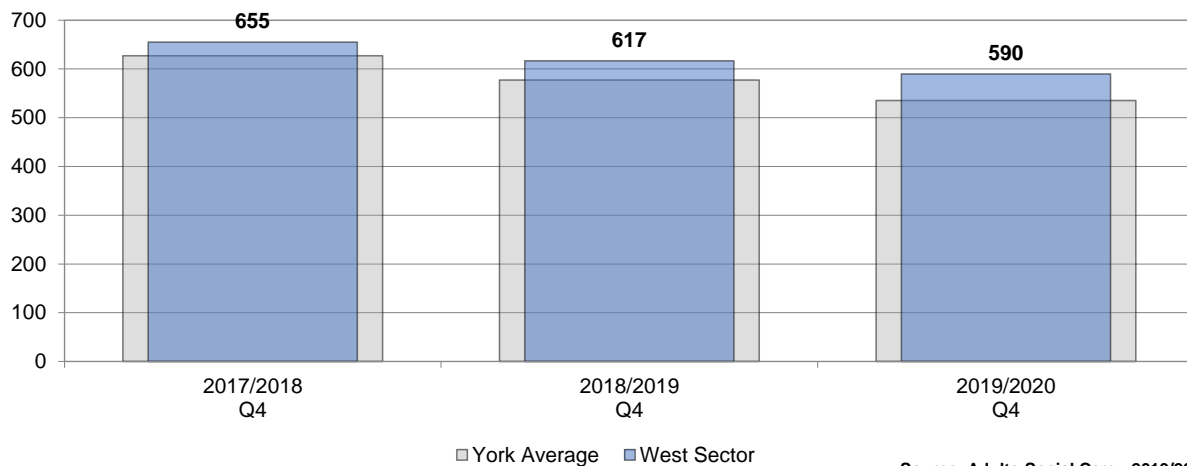

People supported to live independently through social services intervention

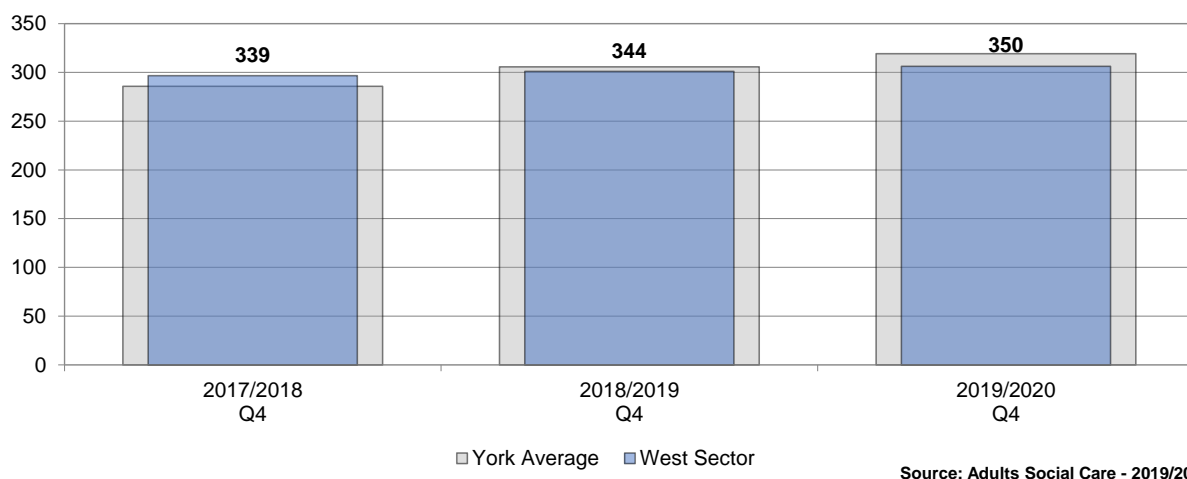

Resident Engagement

Resident responses about the Local Economy

Respondents who are retired or not working due to long term illness or disability were unable to answer the following

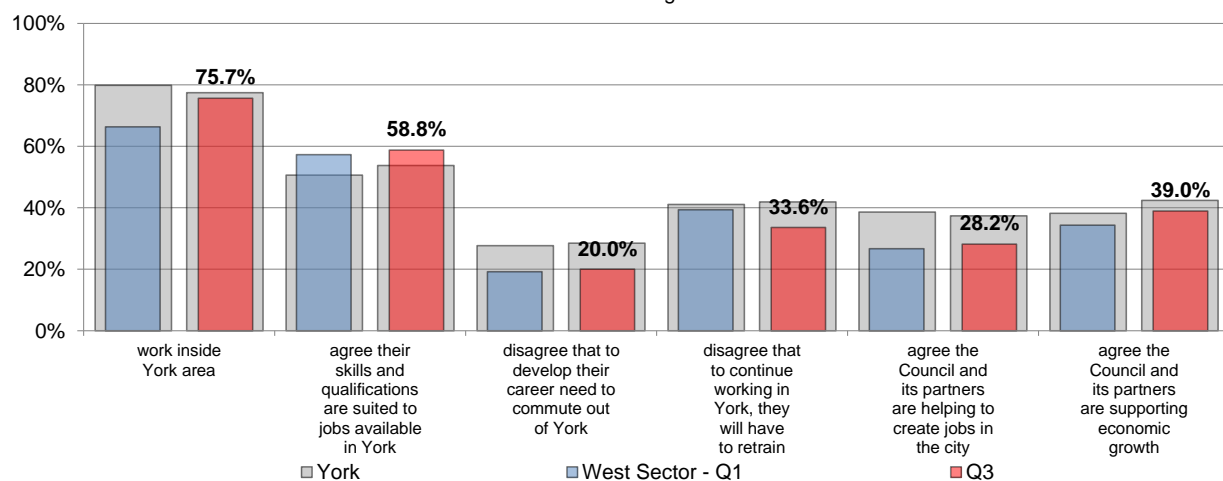

Source: Talkabout Survey - Q1 + Q3 2019/2020

Local Area Team - West Sector

Resident satisfaction responses about their Local Area

Respondents were asked to consider their Local Area as the area within 15-20 minutes walking distance from their home

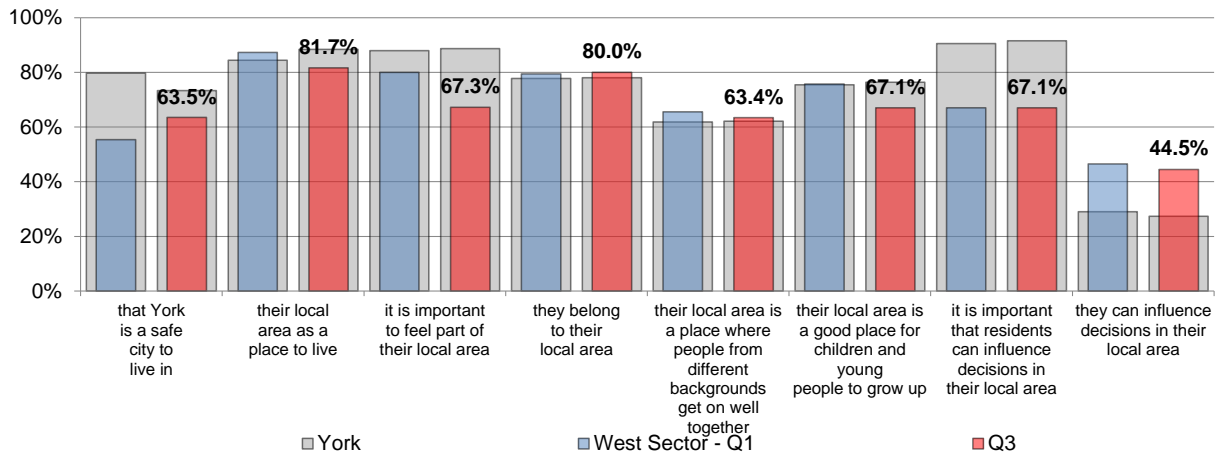

NB - Number of responses varies for each question

Source: Talkabout Survey - Q1 + Q3 2019/2020

Resident satisfaction responses about Public Realm in their Local Area

Respondents reporting the following as 'not a problem'

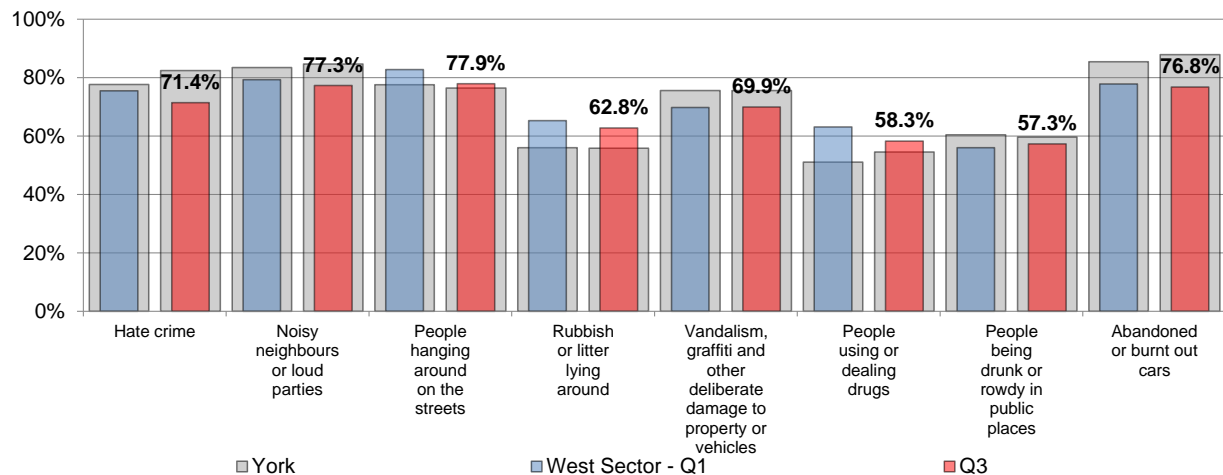

NB - Number of responses varies for each question

Source: Talkabout Survey - Q1 + Q3 2019/2020

Resident satisfaction responses about the Council (and partners)

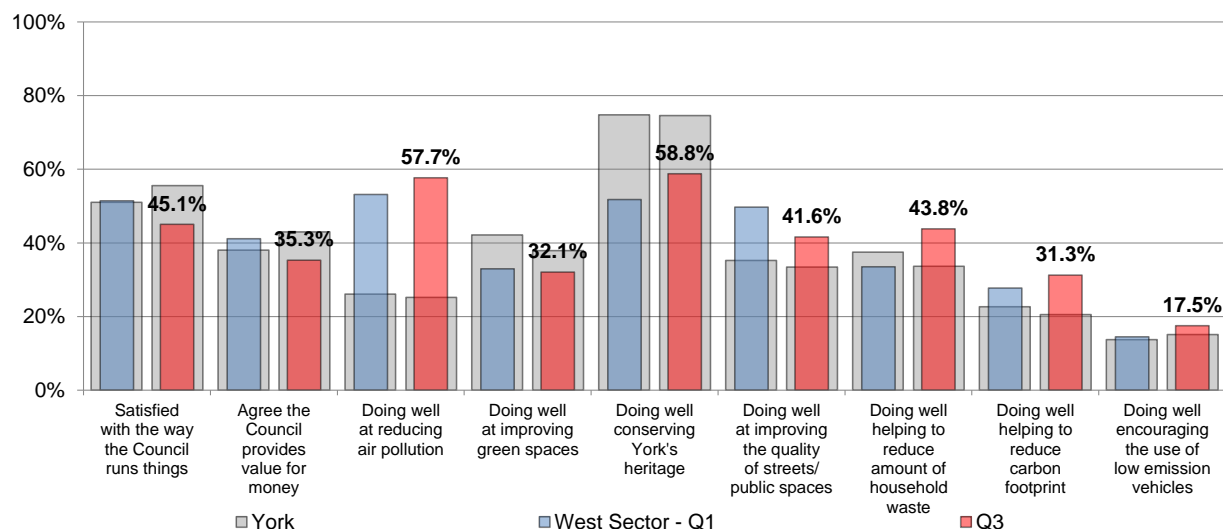

NB - Number of responses varies for each question

Source: Talkabout Survey - Q1 + Q3 2019/2020

Experian Groups
J Rental Hubs Aged 18-35, private renting, singles and sharers, urban locations, young neighbourhoods.
F Senior Security Elderly singles and couples, homeowners, comfortable homes, additional pensions above state, don't like new technology.
D Domestic Success Families with children, upmarket suburban homes, owned with a mortgage, 3 or 4 bedrooms, high internet use.
B Prestige Positions High value detached homes, married couples, managerial and senior positions, supporting students and older children, high assets and investments.
H Aspiring Homemakers Younger households, full-time employment, private suburbs, affordable housing costs, starter salaries.